NORTH GEORGIA COLLEGE
3 0642 00152 7111

Cyclops
1929

ARCHIVES U428 C9 1929c.2
North Georgia College
CYCLOPS

Copyrighted,
1929
O. H. MONROE,
Editor
W. D. EVANS,
Business Manager

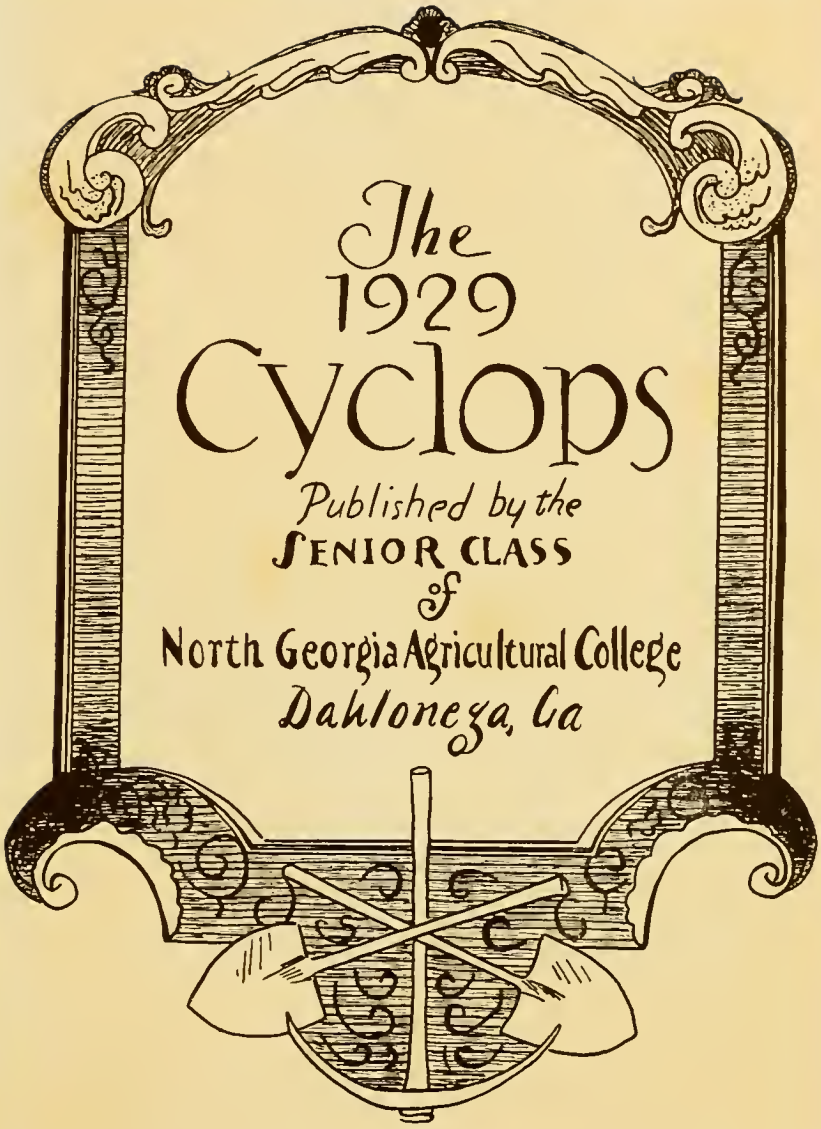
The
1929
Cyclops
Published by the
SENIOR CLASS
of
North Georgia Agricultural College
Dahlonega, Ga

FOREWORD

If, in the clouded future, this volume should revive in you a single memory tinged with the sacredness of youth; or in any way preserve and extend the glorious traditions of old Dahlonega, then its creation will have been justified.

CONTENTS

ADMINISTRATION

CLASSES

MILITARY

ORGANIZATIONS

FRATERNITIES

ATHLETICS

FEATURES

NUGGETS

DEDICATION

To a man strong in convictions, active in office and just in authority, this, the sixteenth volume of the CYCLOPS, is dedicated. Captain Willis A. Hedden, soldier and gentleman, has been a worthy representative of his government in the zealous and exemplary performance of duty. To him is accorded the privilege of terminating his stay at this institution with a complete assurance of having been its benefactor.

ADMINISTRATION

Board of Trustees

A. S. Hardy, *Chairman* . . . . . *Gainesville, Georgia*

J. F. Pruitt . . . . . *Dahlonega, Georgia*

John H. Moore . . . . . *Dahlonega, Georgia*

Dr. A. S. Cantrell . . . . . *Dahlonega, Georgia*

S. C. Dunlap . . . . . *Gainesville, Georgia*

M. L. Duggan, *State Superintendent Education* . . . . . *Atlanta, Georgia*

Lee McLain . . . . . *Jasper, Georgia*

G. B. Walker . . . . . *Alpharetta, Georgia*

R. H. Baker, *Secretary and Treasurer* . . . . . *Dahlonega, Georgia*

N. L. Tankersley, *President Alumni Association* . . . . . *Ellijay, Georgia*

FROM THE UNIVERSITY BOARD

E. R. Barrett . . . . . *Gainesville, Georgia*

George E. Maddox . . . . . *Rome, Georgia*

M. L. McWhorter . . . . . *Athens, Georgia*

Faculty and Officers

CHARLES M. SNELLING, A.M., Sc.D.
Chancellor of the University

JOHN W. WEST, A.M.
President

W. L. ASH, A.B.
Professor of English

W. E. SAWYER, A.M.
Professor of Education

J. C. BARNES, B.S.
Professor of Mathematics

P. D. BUSH, A.M.
Professor of English and Psychology

ANDREW W. CAIN, A.M.
Registrar; Professor of Social Sciences

BENJAMIN P. GAILLARD, A.M., PH.D.
Professor of Physics and Geology

BERTIE M. MCGEE, A.M.
Professor of Business Science and Administration

CAPT. W. A. HEDDEN, INF. (D.O.L.)
Professor of Military Science and Tactics

CAPT. RAYMOND C. HAMILTON, INF. (D.O.L.)
Assistant P. M. S. & T.
Faculty Advisor THE CYCLOPS

SGT. RICHARD S. MCCONNELL, INF. (D.E.M.L.)
Assistant P. M. S. & T.

P. M. HUTCHERSON, B.S.C.
Adjunct in Commerce

C. C. JARRARD, A.B.
Modern Languages

IRENE MOORE
Home Economics

E. N. NICHOLSON, B.S.AGR.
Professor of Agriculture

W. I. SHORT, B.S.E.M.
Professor of Mining Engineering

F. ANGELBERG
Director of the Band

ELIAS B. VICKERY, A.M.
Professor of Latin and Literature

MILES C. WILEY, B.S., A.B.
Professor of Chemistry

MISS MATTIE CRAIG
Librarian

H. HEAD, M.D.
College Physician

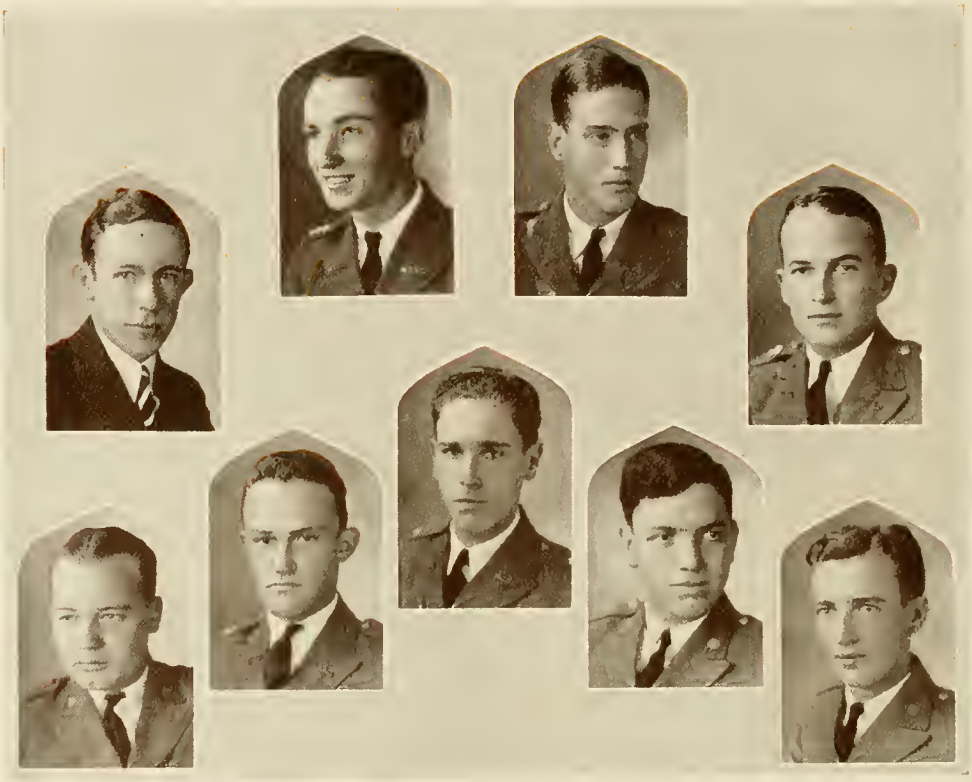

The Cyclops Staff

O. H. Monroe, *Editor-in-Chief*

A. C. Lankford, *Assistant Editor-in-Chief*

W. D. Evans, *Business Manager*

W. C. Ferguson, *Assistant Business Manager*

J. J. Meeks, *Advertising Manager*

W. D. Patterson, *Athletic Editor*

M. S. Knight, *Photograph Editor*

R. W. Kell, *Associate Editor*

J. S. Tankersley, *Associate Business Manager*

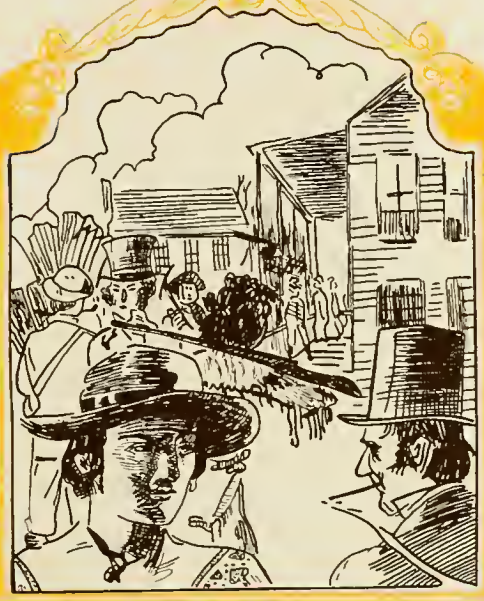

CLASSES

Senior

William DeFoor Patterson, E.M.

Π K A

Atlanta, Georgia

President Φ M (2); Football (2, 3, 4); Boxing (3, 4); Corporal Company "A" (2); Sergeant Company "A" (3); First Lieutenant Company "A" (4); Debating Council (2, 3, 4); Inter-Collegiate Debater (2); Secretary Class (2) (3); Secretary Student Body (3); Vice-President Class (4); Officers' Club (4); "D" Club (2, 3, 4); Annual Staff (4); Editor Ricochet (3); Glee Club (2); President Mining Club (4).

Edna Frances Smith, A.B.Ed.

Σ Δ Π

Dahlonega, Georgia

Corona Hedera (1, 2, 3, 4); Secretary Corona (2); Vice-President Corona (3); Poet (2); Manager Co-Ed Basket-ball (2); Financiers' Club (1, 2, 3, 4); Ricochet Staff (3); Buccaneers (3); Declamation Medal (2); Basket-ball (4); Domestic Science Diploma (3); Sponsor "A" Company, Football and Basket-ball (4).

Joseph Ralph Hitchcock, E.M.

Π K A

Covington, Georgia

Φ M (1, 2, 3, 4); Mining Club (1, 2, 3, 4); Football (1, 2, 3, 4); Basket-ball (1, 2, 3, 4); Captain Football (4); Captain Basket-ball (4); Corporal Company "A" (2); First Sergeant Company "A" (3); Captain Company "A" (4); "D" Club (1, 2, 3, 4); Student Council (2); Secretary-Treasurer Φ M (3); Winner Tate Proficiency Award (3); President Student Body (4); Secretary Social Calendar (4); Officers' Club (4).

O. H. Monroe, A.B.

Σ N

Cartersville, Georgia

Φ M (3, 4); Company "B" (1); Indoor Rifle Team (1); Junior Class Poet (3); Associate Editor Ricochet (3); Senior Class Poet (4); Editor-in-Chief Cyclops (4).

Lillian Fay Davis, B.S.C.

Dahlonega, Georgia

Financiers' Club (2, 3, 4); Corona Hedera (1, 2, 3, 4); President Corona Hedera (2, 4); Vice-President Corona (3).

Arthur Carroll Lankford, B.S.C.

Σ N

Pearson, Georgia

Φ M (1, 2, 3, 4); Financiers' Club (2, 3, 4); Band (2); Color Sergeant (3); Second Place Competitive Drill (2); Indoor Rifle Team (2); Secretary-Treasurer Φ M (2); Vice-President Φ M (4); President Financiers' Club (3); Secretary-Treasurer Financiers' Club (4); Tennis Team (2, 3, 4); Basket-ball (2, 4); Tennis Club (4); Forensic Council (4); Orchestra (4); Officers' Club (4); Assistant Editor Cyclops (4); Captain N. G. A. C. Track Team Camp McClellan, Ala., 1928; Captain and Drum Major Band (4); Captain Band and Staff Track Team (3).

EVERETT CALLAWAY JORDAN, B.S.C.
Tifton, Georgia

Decora Palaestra (1, 2, 3, 4); Financiers' Club (1, 2, 3, 4); First Place Individual Competitive Drill (1, 2); Indoor Rifle Team (2, 3); Corporal Company "A" (1); Color Sergeant (2, 3); Battalion Major (4); Officers' Club (4).

WANDA JONES, *Post Graduate*
Dahlonega, Georgia

CLYNE EDWARD WOODY, B.S.C.
Rex
Sarah, Georgia

Financiers' Club (1, 2, 3, 4); Rifle Team (1, 2, 3, 4); "D" Club (1, 2, 3, 4); Sergeant Company "B" (2); Staff Sergeant (3); Captain Company "B" (4); President Financiers' Club (3, 4); Vice-President Financiers' (2); Pan-Hellenic Council (4); Secretary-Treasurer Class (4); Vice-President Officers' Club (4); Vice-President "D" Club (3); Manager Rifle Team (3).

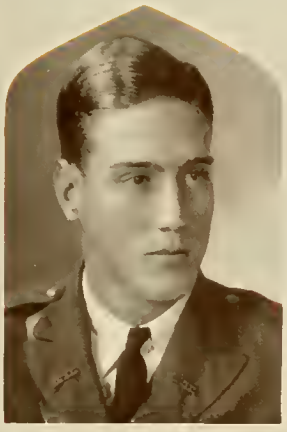

WILLIAM D. EVANS, B.S.C.
Π K A
Wadley, Georgia

Second Lieutenant Company "B" (4); Football (1, 2, 3, 4); Basket-ball (3, 4); President Senior Class (4); Treasurer Junior Class (3); Treasurer Financiers' Club (3); Vice-President Financiers' Club (4); "D" Club (1, 2, 3, 4); Officers' Club (4); Treasurer Officers' Club (4); Business Manager CYCLOPS (4).

ILA STARGEL, B.S.
Dahlonega, Georgia

MARK E. THOMPSON, B.S.
Π K A
Dahlonega, Georgia

President Sub-Freshman Class, '24-'25; Student Council (1); Rifle Team (1, 2, 3, 4); Φ M (1, 2, 3, 4); "D" Club (1, 2, 3, 4); Secretary and Treasurer Class (1); Sergeant Company "B" (1); Class President (2); Secretary and Treasurer Φ M (2); Manager Rifle Team (2); President Non-Com's Club (2); Sergeant Major (2); Drum Major (2); Staff (2); Class President (3); Debating Council (3); Captain Rifle Team (3); Battalion Supply Sergeant (3); President Officers' Club (4); Captain Rifle Team (4); President Φ M (4); Debating Council (4); Lieutenant Colonel, Battalion Commander, (4).

JEROME DAVIS GIDDENS, B.S.

Σ N

Kirkland, Georgia

Φ M (1, 2, 3, 4); Corporal Company "A" (2); Sergeant Company "A" (3); Lieutenant Company "A" (4); Forensic Council (3, 4); Manager Forensic Council (4); Inter-Collegiate Debater (3, 4); Secretary-Treasurer Φ M (3); and President Φ M (4); Officers' Club (4).

LOIS AUDRA ANDERSON, A.B.ED.

Buckhead, Georgia

Corona Hedera (2); Basket-ball (2, 3, 4); Most Attractive Co-Ed (2, 3); Ricochet Staff (3); Financiers' Club.

WILBORN COBB FERGUSON, E.M.

Π K A

Cartersville, Georgia

Φ M (3, 4); Mining Club (1, 2, 3, 4); "D" Club (2, 3, 4); First Sergeant Company "B" (3); First Lieutenant Staff (4); Manager Football Team (4); Class Historian (3); Officers' Club (4); Rifle Team (2, 3, 4); Assistant Business Manager CYCLOPS (4).

ROBERT CLAYBORN MEADERS, JR., B.S.

Σ N

Dahlonega, Georgia

Φ M (1, 2, 3, 4); Rifle Team (1, 2, 3, 4); Secretary Φ M (1, 2); "D" Club (2, 3, 4); Corporal Company "B" (3); First Lieutenant Staff (4); Tennis Team (2, 3, 4); Manager Tennis Club (4); Officers' Club (4); Senior Class Historian.

VIRGIN QUEEN DYER, A.B.

Dahlonega, Georgia

Corona Hedera (1, 2, 3, 4); Highest Proficiency in Sewing (1); Domestic Science Diploma (2); Secretary and Treasurer Corona Hedera (4); Basket-ball (4).

MORRIS SPENCER KNIGHT, E.M.

Social Circle, Georgia

Decora Palaestra (1, 2, 3, 4); President Decora (4); Corporal Company "B" (2); Sergeant Major Staff (3); First Lieutenant and Battalion Adjutant (4); Officers' Club (4); Mining Club (1, 2, 3, 4); Photograph Editor CYCLOPS (4).

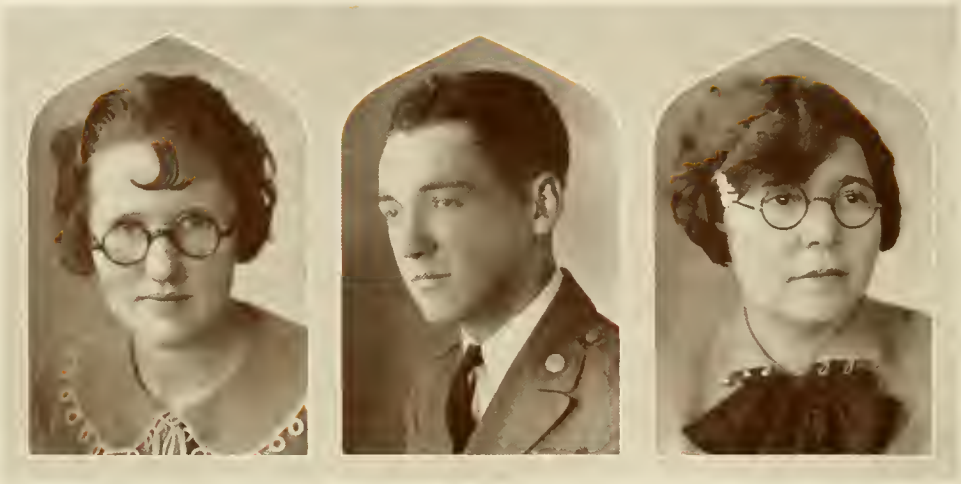

VERA CATHERINE WEST, B.S.C.
Key, Alabama
Vice-President Corona Hedera Literary Society (2); Secretary and Treasurer Corona (1, 3); Financiers' Club (1, 2, 3, 4); Home Economics Certificate (3).

PRICE C. COCHRAN, A.B.
Dahlonega, Georgia
Corporal Company "A" (3); Staff Sergeant Company "B" (4).

MRS. GUY WADDELL, A.B. Education
Deerfield, Florida

Pope Barrow, Jr., B.S.C.
Norcross, Georgia
Football (1, 2, 3, 4); "D" Club (2, 3); Financiers' Club, (1, 2, 3, 4); Officers' Club (4); First Lieutenant Special Weapons Platoon (4).

Ethel Brannon, A.B.
Powder Springs, Georgia
Corona Hedera (2, 3, 4); Home Economics.

Guy Waddell, B.S. Agriculture
Deerfield, Florida

Senior Class History

That cynic who defined college-bred as a four-year loaf never attended school at Dahlonega. For loafing, as Cohen would say, "is the very thing we'se did everything else besides." In each sixteen hours allotted us, and for four years at that, we have crowded twenty hours of activity, Now look at us! But it was worth it. From fuzzy wrap puttees to shining leather; from rusty Springfield to rattling sabre; from brass collar ornaments to silver tabs; from blissful ignorance to a not-so-blissful realization of our total insignificance, *we have graduated.*

To attempt a history of these survivors is an heroic task; To hazard a prophecy would be sheer speculation. Through four years of varying fortunes, constant change and not infrequent distraction we have fought (pardon the self-felicitation) a good fight. Coming in with a new administration, aiding in the foundation of its policies, and leading a never-constant student body in its activities have been our diversions.

And have the best four years of our lives been spent successfully? We hope so. At any rate they were pleasantly profitable. For, discounting the book lore we may have acquired, much has been gleaned from the laboratory of life during our daily experiments. If four years of effort have turned but a single page in the book of human conduct, they were well worth while.

Successful? Why certainly. When we shall be content to bask in the soft light of memories, in that time of life between tattoo and taps, the keenest delight of all will come from youth, lived again.

And so, as outgoing seniors, we find it woefully inadequate to bid the customary farewells. We think we appreciate Dahlonega, and what it has meant and will mean to us, but really we do not. The passing of each year will, in a measure, add to the never ceasing regard certain to be felt. Friendships, as sacred as holy writ, and perhaps associations dearer still, will be our exceeding great reward.

ROBERT C. MEADERS, *Historian.*

We seem to pause upon the verge of life,
A self-important little group of those
Whose infant efforts are about to be
Crowned with man-made laurel.
No doubt or fear assails us as we stand,
Unmindful, by a stream of hidden depth;
No stones have bruised our feet, no jagged
Rocks the tutored hands have gashed.
Blithely we embark on fragile craft,
In search of something by ourselves unknown.
May God preserve a spark of that
Which lights so gloriously our taking-off,
Until its flickering beams shall glow
Upon a broken hulk, returning slow.

Junior

William J.
Green, E.M.
Σ N
Clayton, Georgia

Augustus R.
Housley, B.S.C.
Dahlonega, Georgia

Kathleen
O'Kelley, B.S.C.
Norcross, Georgia

Lamar M.
Ellard, B.S.C.
REX
Cornelia, Georgia

Dennis B.
Carroll, A.B.
Grayson, Georgia

Hugh G.
Cheek, A.B.
Lawrenceville, Georgia

Evabelle
Whelchel, B.SC.
Murrayville, Georgia

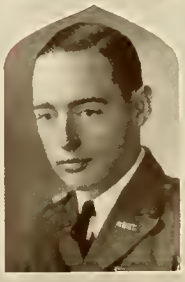

James L.
Moore, B.S.C.
Σ N
Dahlonega, Georgia

Thomas H.
Ragsdale, B.S.C.
Π K A
Dallas, Georgia

John J.
Meeks, E.M.
Gainesville, Georgia

Leola
Cown, A.B.
Loganville, Georgia

J. Walter
Tippens, A.B.
Canton, Georgia

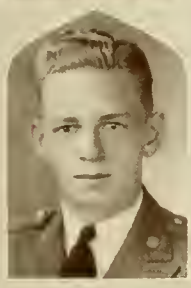

Robertson L.
Malone, E.M.
Σ N
Mansfield, Georgia

Richard W.
Kell, E.M.
Σ N
Decatur, Georgia

Edith
Bowen, A.B.
Σ Δ Π
Stockbridge, Georgia

Charles P.
Maddox, B.S.
Hoschton, Georgia

George L.
Burden, A.B.
Danielsville, Georgia

Andrew C.
Hutchens, E.M.
Winder, Georgia

Rubye M.
Smith, B.S.C.
Σ Δ Π
Dahlonega, Georgia

Paul G.
Jones, B.S.C.
Lula Georgia

Ralph C.
Price, B.S.C.
Griffin, Georgia

Ernest C.
Harrison, B.S.
Bethlehem, Georgia

Berta
Davis, A.B.
Dahlonega, Georgia

Malcolm C.
Kennemore, A.B.
Cumming, Georgia

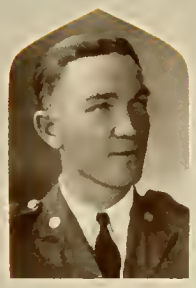

James A.
Abercrombie, B.S.C.
Dahlonega, Georgia

John W.
Haynes, A.B. Ed.
Clermont, Georgia

Lila
Luck, Special
Red Oak, Georgia

Edward B.
Barrett, B.S.C.
Danielsville, Georgia

Elswick C.
Keith, B.S.C.
Eton, Georgia

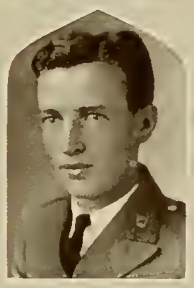

James S.
Tankersley, B.S.C.
Π K A
Ellijay, Georgia

Olin C.
Dellinger, B.S.
Bishop, Georgia

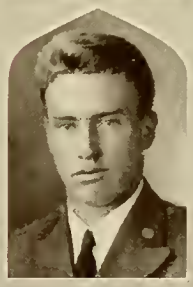

John C.
Driskell, B.S.
Gainesville, Georgia

Junior Class History

When we matriculated as freshmen in September of 1926, things seemed dark indeed for a season. We were strangers in a strange land. But as time passed, and we gathered about us a circle of friends, a love for N. G. A. C. grew and grew. Our class, by far the largest in college, was soon organized and work began in earnest. Nine months passed quickly and we ceased to be frosh, a polite term for objects of good-natured ridicule.

Three pleasant months brought us back as sophomores, one step nearer our goal and filled with renewed determination. A few familiar faces were missing, but there were many new ones to fill the gaps. It was indeed a pleasure to be able to look down upon the insignificant freshmen and to exhibit casual disdain for such purile beings. The Sophomore Year passed rather slowly, for it was filled with genuine work. But when at last it was gone, all those hours of toil were forgotten in the joy of a thing accomplished.

Another step toward a goal had been taken and we found ourselves upper-classmen, juniors. When we gathered for the third year our number had dwindled from eighty-seven to thirty-four, but zealous initiative was even stronger. Our Junior Year has been a glorious one, and as it fast draws to a close, we may look upon it with a sense of pride. Soon it will have gone, and although we watch its passing with regret, we realize that its disappearance brings us to the last lap.

When the present Junior Class has passed forever, except from the minds of its members and contemporaries, may we never forget the bonds of friendship that have been slowly but strongly welded through daily toil. The goal is in sight; one more year and we will have gone out into the world. Many of us will be separated forever, but those pleasant experiences we have enjoyed together will forever link our lives—in memories.

J. S. Tankersley, *Historian.*

Sophomore

Sophomore Class Officers

Richard S. McConnell . . . . . *President*
George T. Crowder . . . . . *Vice-President*
Fred B. Wilkins . . . . . *Secretary and Treasurer*

ROLL

Anderson, E. L.
Ashe, H. E.
Bell, H. W.
Camp, R. J.
Cox, Nannie M.
Crowder, G. T.
Dyer, Glanca
Edwards, R. L.
Glasure, A. H.
Goble, W. E.
Green, W. J.
Haley, O. K.
Hawkins, F. W.
Hayden, S. P.
Head, Helen
Hodgson, R. D.
Hollis, T. W.
Housley, A. R.
Jackson, A. L.
Jarrard, E. G.
Jones, Frances
Keith, J. G.
Land, R. D.
Letson, S. H.
Logan, C. E.
Loughridge, Wright
McConnell, R. S.
McCurry, S. J.
McGarity, J. W.
Owen, R. D.
Ponder, H. M.
Quillian, W. H.
Reed, E. D.
Richardson, R. K.
Sanders, Irene
Shultz, Fannie Lee
Siler, W. C.
Smith, H. L.
Smith, Rubye
Taylor, B. R.
Taylor, G. H.
Trussell, F. E.
Walker, C. C.
Walters, R. M.
Wilkins, F. B.

Sophomore Class History

As historian of the Sophomore Class of the North Georgia Agricultural College, it becomes my duty and privilege to extend to you a brief narrative of its activities. It affords extreme pleasure to stop a moment and recall the past of this class.

When we emerged from the narrow confines of rathood to the broader and clearer atmosphere of the Sophomore Class, we no longer beheld things through a glass, darkly.

And remarkable indeed are the records made in the educational, military, athletic and social life of this group. In military, Manager Camp has "it," for he is rated the best-drilled cadet on College Hill. McGarity, McCurry and Owen starred on the football team. In basket-ball we have Owen, while Hodgson is coach of the freshman quintet. Helen Head is Captain and forward par excellence of the Co-Eds. We are glad, too, that this class has been able to contribute a manager for each of the major sports.

McCurry, Captain of the Company "B" boxing team, is an able pugilist, while "Peanut" Richardson holds the school bantamweight title. We boast of A. L. Jackson, who has won distinction, not only on the local cinder path but on those of other colleges in cross-country and distance events. It may also be remarked that he has been very successful in his campus course.

In debating, we have discovered embryo Websters and Henrys galore. As our crowning distinction we offer R. S. McConnell, who, beyond a doubt, is the biggest sergeant on the campus.

In the face of the interest that has been shown, it is reasonable to conclude that the influence of this group will be an active agent in the promotion of better student activities. We have put on the full chivalric uniform of advancement and now stand "four square to all winds."

Our desire is to reach that which we have not yet attained. The victory is ours, although it will not be won in a day or in a year. We are approaching graduation step by step, day by day.

"Heaven is not reached at a single bound,
But we build the ladder by which we rise
From the lowly earth to the vaulted skies,
And we mount to the summit, round by round."

ALTON H. GLASURE, *Historian.*

Freshman

Freshman Class Officers

T. L. Waters . . . . . *President*
W. J. York . . . . . *Vice-President*
Martha Holt . . . . . *Secretary and Treasurer*

ROLL

Acheson, F. W.
Ash, H. L.
Avery, Ida
Ayres, J. S.
Boling, F. L., Jr.
Broom, L. A.
Burden, Florence
Burnette, J. D.
Burton, W. G.
Chapman, Fannie Lou
Chastain, J. R.
Cochran, Cecil
Davis, J. E.
Derrick, W. S.
Dickey, B. M.
Freeman, O. G.
Freeman, T. M.
Futral, J. L.
Goss, C. E.
Green, J. A.
Griffin, J. W.
Griffin, R. A.
Hames, G. P.
Hammond, Walter
Harris, C. L.
Harrison, E. O.
Hawthorne, Frances
Helmer, C. P.
Holt, Martha
Huff, E. J.
Huskin, B. O.
Ivey, E. W.
Johnson, J. T.
Johnston, E. F.
Jolley, C. W.
Kimzey, I. R.
Lankford, H. M.
Lee, L. S.
Leverette, G. O.
Maxwell, T. L.
Mayes, Cora Mae
McDaniel, W. D.
McElreath, H. P.
McKee, Adelaide
McLeroy, Vyndetta
Montgomery, G. G.
Nelms, G. C.
Palmour, W. C.
Parks, P. E.
Peacock, L. S.
Powell, J. C.
Prichard, R. L.
Sadler, J. W.
Shaw, W. A.
Shope, T. B.
Short, W. C.
Southwell, Ruby
Stegall, C. E.
Stephens, H. A.
Sudderth, J. R.
Taylor, Carol
Thompson, Harrison
Tippens, Mae
Trussell, H. L.
Walker, J. Y.
Waters, T. L.
Williams, J. B.
Wisdom, O. T.
Wood, E. O.
Wood, W. W.
Wright, Newton
York, W. J.

Freshman Class History

It must be admitted that on September 18, 1928, when our band assembled at N. G. A. C., we were a motley-looking crowd. The only common qualities were freshness and extreme verdancy. It took us only a few days, however, to redeem an apparent ignominy by real, honest-to-goodness activity.

The sophomores bothered us but little (?) due to our superiority of numbers. You could usually find us mixed up in any excitement that was begun—and we initiated quite a bit of it ourselves. For a few weeks our watchword was "Belts and Shoe-shines." Our favorite pastimes, as taught by upper-classmen, were "Submarine" and "Treeing the Fox." These trifles, however, were forgotten in the anxiety and worry which resulted from our search for an effective hair tonic, for we, like many other poor sheep, were early led up for the shearing.

After getting into the hum of things the Freshman Class took on a lively spirit and began to make itself manifest in all leading phases of college life. From the very beginning, our class showed a special aptitude for cutting classes and avoiding O. D.'s and certain other dignitaries considered so necessary by our peers. In fact the entire faculty looked askance at our capers, awaiting each new move with fearful anxiety.

We feel sure from everyday happenings in math, English, history and other subjects that we are blessed with men who will later in life become doctors, lawyers, senators and what-nots—probably the latter—of note.

On the athletic field we early gained renown. The Freshman Class furnished splendid material both for the football and basket-ball squads, to say nothing of track, baseball, boxing and other sports.

We have tried to live up to the standard of good sportsmanship and play the game of life fairly, whether on athletic field or in lecture room. If the present group continues as it has begun, there are wonderful possibilities in store for the Class of 1932.

ADELAIDE MCKEE, *Historian.*

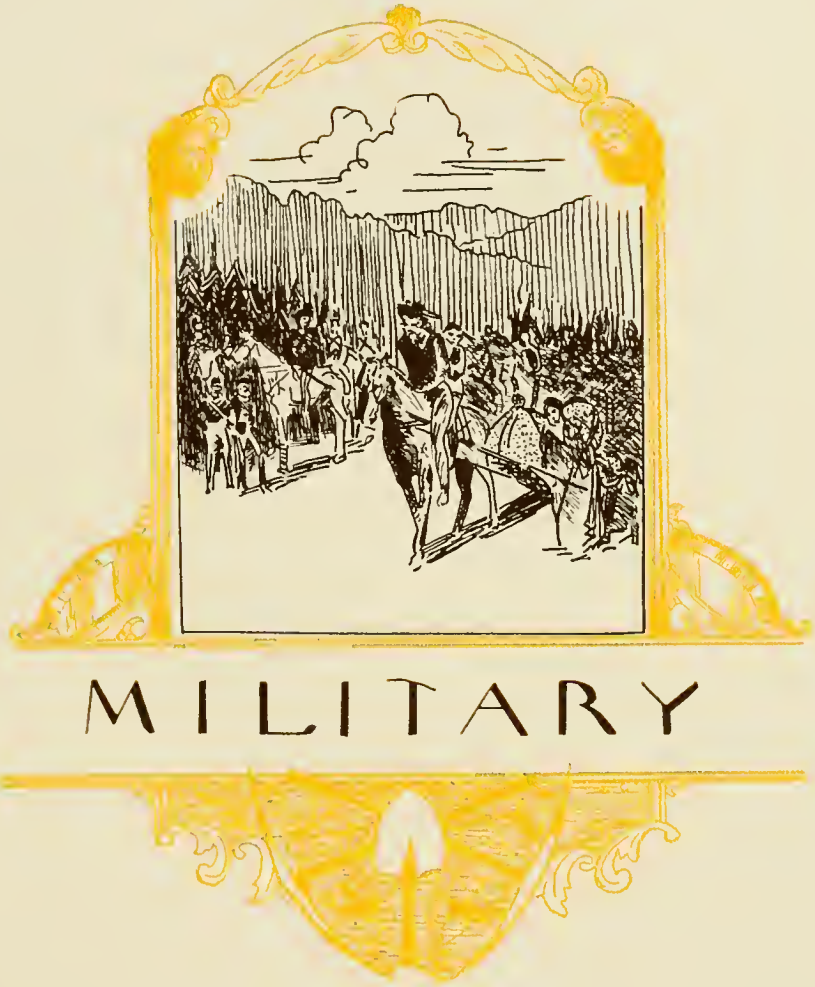

MILITARY

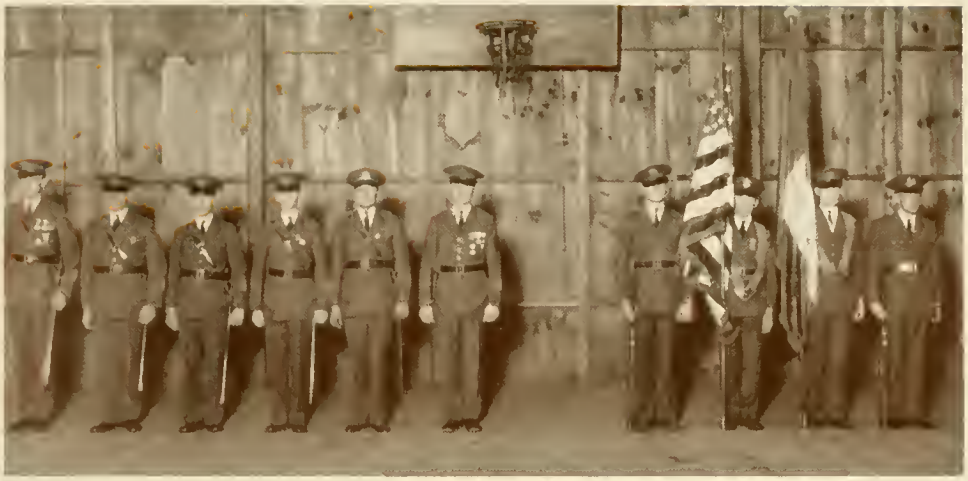

Cadet Staff and Colors

Cadet Lieutenant Colonel Mark E. Thompson

Cadet Major Everett C. Jordan

Cadet First Lieutenant Morris S. Knight

Cadet First Lieutenant Robert C. Meaders

Cadet First Lieutenant W. Cobb Ferguson

Cadet Sergeant Major A. L. Jackson

Cadet Private Fred B. Wilkins

Cadet Color Sergeant R. J. Camp

Cadet Color Sergeant W. E. Loughridge

Cadet Private R. L. Edwards

Band Personnel

OFFICERS AND NON-COMMISSIONED OFFICERS

Arthur C. Lankford . . . . . *Captain*
J. R. Mason . . . . . *First Sergeant*
Ralph D. Owen . . . . . *Sergeant*
R. D. Land . . . . . *Corporal*
E. D. Reed . . . . . *Corporal*

Band

PRIVATES

Ash, H. L.
Burton, W. G.
Derrick, W. S.
Freeman, T. M.
Harris, C. L.
Hayden, S. P.
Huff, Ernest
Jolly, C. W.
Lee, L. S.
Leverette, G. O.
Lunsford, C. D.
Quillian, W. H.
Short, W. C.
Shultz, Carl
Stegall, C. E.

Company "B" Personnel

OFFICERS AND NON-COMMISSIONED OFFICERS

Clyne E. Woody	*Captain*
James L. Moore	*First Lieutenant*
William D. Evans	*Second Lieutenant*
Lamar M. Ellard	*First Sergeant*
Price C. Cochran	*Staff Sergeant*
Paul G. Jones	*Staff Sergeant*
Harold L. Smith	*Sergeant*
Richard W. Kell	*Sergeant*
James W. Abercrombie	*Corporal*
Dennis B. Carroll	*Corporal*
Hugh G. Cheek	*Corporal*
John C. Driskell	*Corporal*
Charles P. Maddox	*Corporal*
Thomas H. Ragsdale	*Corporal*
J. Walter Tippens	*Corporal*
James S. Tankersley	*Corporal*

Company "B"

PRIVATES

Anderson, E. L.
Bell, H. W.
Boling, F. L.
Chastain, J. R.
Goss, C. E.
Griffin, R. A.
Goble, W. E.
Glasure, A. H.
Hodgson, R. D.
Hollis, T. W.
Hames, G. P.
Harrison, E. O.
Haley, O. K.
Jarrard, E. G.
Kimzey, I. R.
Lankford, H. M.
Logan, C. E.
McCurry, S. J.
Martin, L. T.
Montgomery, G. G.
Nelms, G. C.
Parks, P. E.
Palmour, W. C.
Prichard, R. L.
Shope, T. B.
Taylor, B. R.
Taylor, G. H.
Thompson, N. C.
Trussell, H. L.
Trussell, F. E.
Wood, E. M.

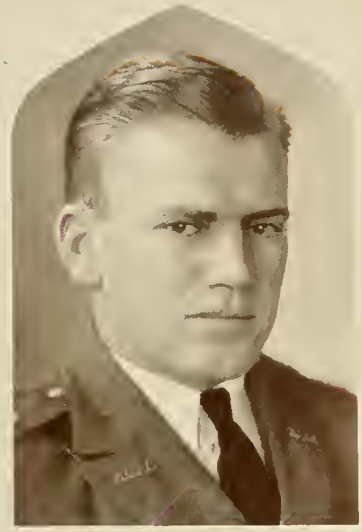

Company "A" Personnel

OFFICERS AND NON-COMMISSIONED OFFICERS

Joseph R. Hitchcock	*Captain*
William D. Patterson	*First Lieutenant*
Jerome D. Giddens	*Second Lieutenant*
Pope Barrow, Jr.	*Second Lieutenant*
John W. McGarity	*First Sergeant*
Elswick C. Keith	*Staff Sergeant*
George L. Burden	*Sergeant*
Robertson L. Malone	*Sergeant*
Edward B. Barrett	*Corporal*
Olin C. Dellinger	*Corporal*
William J. Green	*Corporal*
Ernest C. Harrison	*Corporal*
Augustus R. Housley	*Corporal*
Andrew C. Hutchens	*Corporal*
Malcolm C. Kennemore	*Corporal*
Ralph C. Price	*Corporal*

Company "A"

PRIVATES

Ashe, H. E.
Broom, L. A.
Burnette, J. L.
Cochran, Cecil
Crowder, G. T.
Davis, J. E.
Dickey, B. M.
Edwards, R. L.
Freeman, O. G.
Futral, J. L.
Green, J. A.
Griffin, J. W.
Hammond, W. C.
Helmer, C. P.
Huskin, B. O.
Johnson, J. T.
Johnston, E. L.
Keith, J. G.
McDaniel, W. D.
McElreath, H. P.
Richardson, R. K.
Shaw, W. D.
Siler, W. C.
Sudderth, J. R.
Stephens, H. A.
Waters, T. L.
Walters, R. M.
Walker, J. Y.
Wood, W. W.
Williams, J. B.
Wright, G. N.
York, W. J.

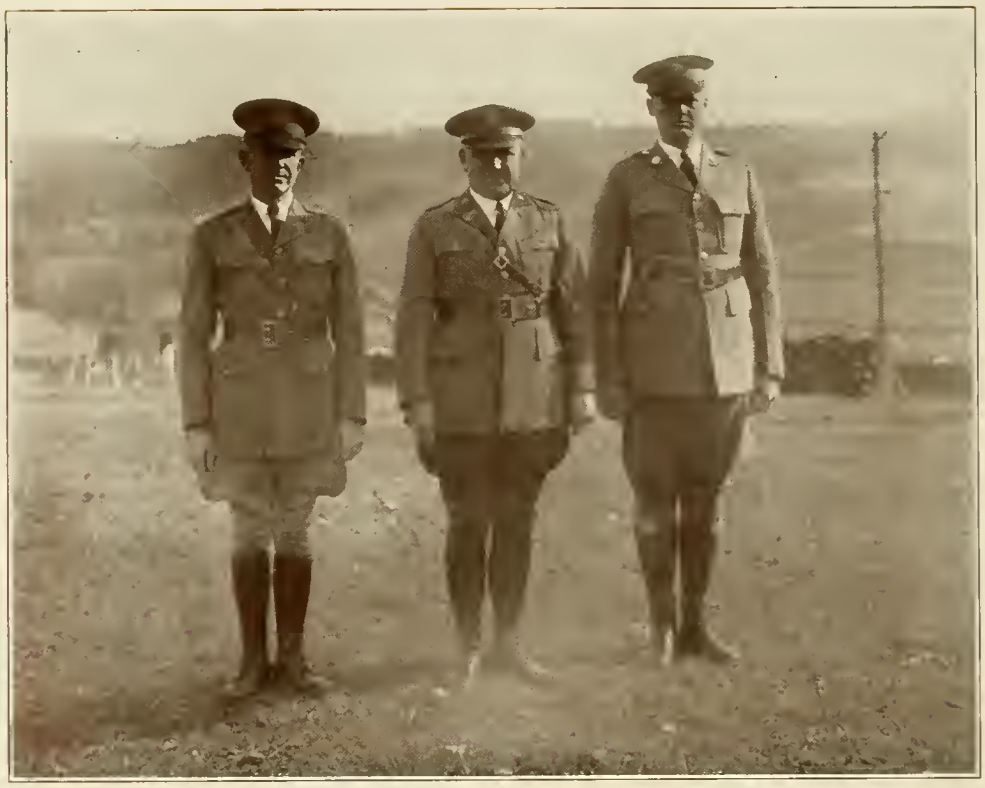

Professors of Military Science and Tactics

WILLIS A. HEDDEN . . . . . *Captain Infantry, D. O. L.*
Professor Military Science and Tactics

RAYMOND C. HAMILTON . . . . . *Captain Infantry, D. O. L.*
Assistant Professor Military Science and Tactics

RICHARD S. MCCONNELL . . . . . *Sergeant Infantry, D. E. M. L.*
Assistant Professor Military Science and Tactics

ORGANIZATIONS

Officers' Club

Petitioning Scabbard and Blade

Lieutenant Morris S. Knight
Lieutenant Robert C. Meaders
Lieutenant James L. Moore
Lieutenant W. C. Ferguson
Captain J. R. Hitchcock
Major E. C. Jordan

Lieutenant Colonel Mark E. Thompson, *President*
Captain Clyne E. Woody, *Vice-President*
Captain Arthur C. Lankford
Lieutenant W. D. Patterson
Lieutenant J. D. Giddens
Lieutenant W. D. Evans, *Secretary and Treasurer*

The Mining Club

Affiliated with

American Institute of Mining and Metallurgical Engineers

OFFICERS

William D. Patterson . . . . . *President*

Richard W. Kell . . . . . *Vice-President*

Richard S. McConnell . . . . *Secretary and Treasurer*

ROLL

Ashe, H. E.
Ferguson, W. C.
Green, W. J.
Harrison, E. O.
Hitchcock, J. R.
Hutchens, A. C.
Keith, J. G.
Knight, M. S.
Loughridge, W. E.
Malone, R. L.
McConnell, R. S.
Meeks, J. J.
Parks, P. E.
Short, W. C.
Shiretzki, R. B.
Siler, W. C.
Stegall, C. E.
Walters, R. M.

HONORARY MEMBERS

Professor I. W. Short, *Director School of Mines*

Captain W. A. Hedden, *P. M. S. & T.*

Garland Peyton, *Research Engineer, American Copper Company*

Phi Mu Literary Society

OFFICERS

J. D. Giddens . . . . . *President*
A. C. Lankford . . . . . *Vice-President*
W. D. Patterson . . . . . *Secretary and Treasurer*
R. C. Meaders . . . . . *Literary Critic*
R. S. McConnell . . . *Humorous Critic*

ROLL

Acheson, F. W.
Edwards, R. L.
Futral, J. L.
Ferguson, W. C.
Hayden, S. P.
Hitchcock, J. R.
Johnson, J. T.
Kennemore, M. C.
Keith, J. G.
Kell, R. W.
Land, R. D.
Malone, R. L.
Monroe, O. H.
Quillian, W. H.
Shiretzki, R. B.
Richardson, R. K.
Thompson, M. E.
Tankersley, J. S.
Walters, R. M.
Walker, J. Y.
Wilkins, F. B.

Corona Hedera Literary Society

OFFICERS

Fay Davis . . . . . *President*
Edith Bowen . . . . . *Vice-President*
Vera West . . . . . *Secretary and Treasurer*

ROLL

Ethel Brannon
Florence Burden
Leola Cown
Virgin Dyer
Glanca Dyer
Martha Holt
Lila Luck
Adelaide McKee
Edna Smith
Rubye Smith
Ila Stargel
Carol Taylor
Mae Tippens
Evabelle Whelchel

Decora Palaestra Literary Society

OFFICERS

Morris S. Knight . . . . . *President*
Everett C. Jordan . . . . . *Vice-President*
Alton H. Glasure . . . . . *Secretary and Treasurer*

ROLL

Ash, H. L.
Barrett, E. B.
Broom, L. A.
Burden, G. L.
Carroll, D. B.
Cheek, H. G.
Cochran, P. C.
Derrick, W. S.
Dellinger, O. C.
Driskell, J. C.
Evans, W. D.
Freeman, T. M.
Goble, W. E.
Goss, C. E.
Harrison, E. C.
Harrison, E. O.
Harris, C. L.
Jones, P. G.
Logan, C. E.
Maddox, C. P.
Moore, J. L.
Palmour, W. C.
Price, R. C.
Ponder, H. M.
Ragsdale, T. H.
Stephens, H. A.
Taylor, B. R.
Tippens, J. W.
Trussell, F. E.
Trussell, H. L.
Woody, C. E.

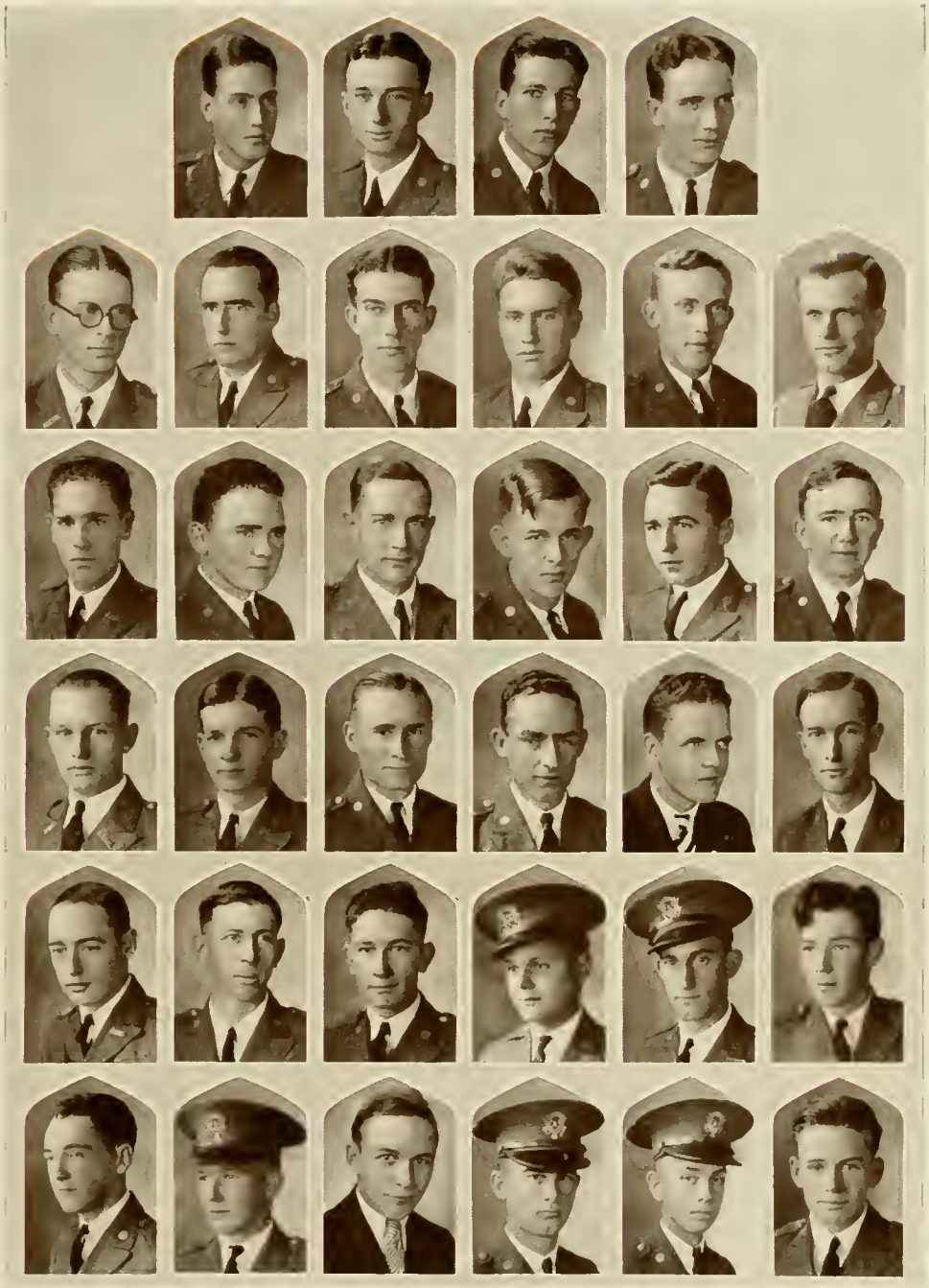

The Financiers' Club

OFFICERS

Clyne E. Woody . . . . . *President*
W. D. Evans . . . . . *Vice-President*
A. C. Lankford . . . . . *Secretary and Treasurer*

ROLL

Abercrombie, J. A.
Broom, L. A.
Crowder, G. T.
Davis, Fay
Davis, J. E.
Dickey, B. M.
Ellard, L. M.
Evans, W. D.
Haley, O. K.
Helmer, C. P.
Holt, Martha
Housley, A. R.
Jordan, E. C.
Johnston, E. F.
Keith, E. C.
Lankford, H. M.
McDaniel, W. D.
McElreath, H. P.
Moore, J. L.
Montgomery, G. G.
Nelms, G. C.
Ponder, H. M.
Quillian, W. H.
Richardson, R. K.
Smith, Edna
Taylor, B. R.
Wilkins, F. B.
Waters, T. L.
Wood, W. W.

The "D" Club

OFFICERS

W. D. Patterson . . . . . *President*
W. D. Evans . . . . . *Vice-President*
R. S. McConnell . . . . . *Secretary and Treasurer*

ROLL

Barrett, E. B.
Carroll, D. B.
Cheek, H. G.
Crowder, G. T.
Driskell, J. C.
Evans, W. D.
Ferguson, W. C.
Hitchcock, J. R.
Housley, A. R.
Kennemore, M. C.
Maddox, C. P.
McConnell, R. S.
McGarity, J. W.
Ragsdale, T. H.
Tippens, J. W.
Woody, C. E.

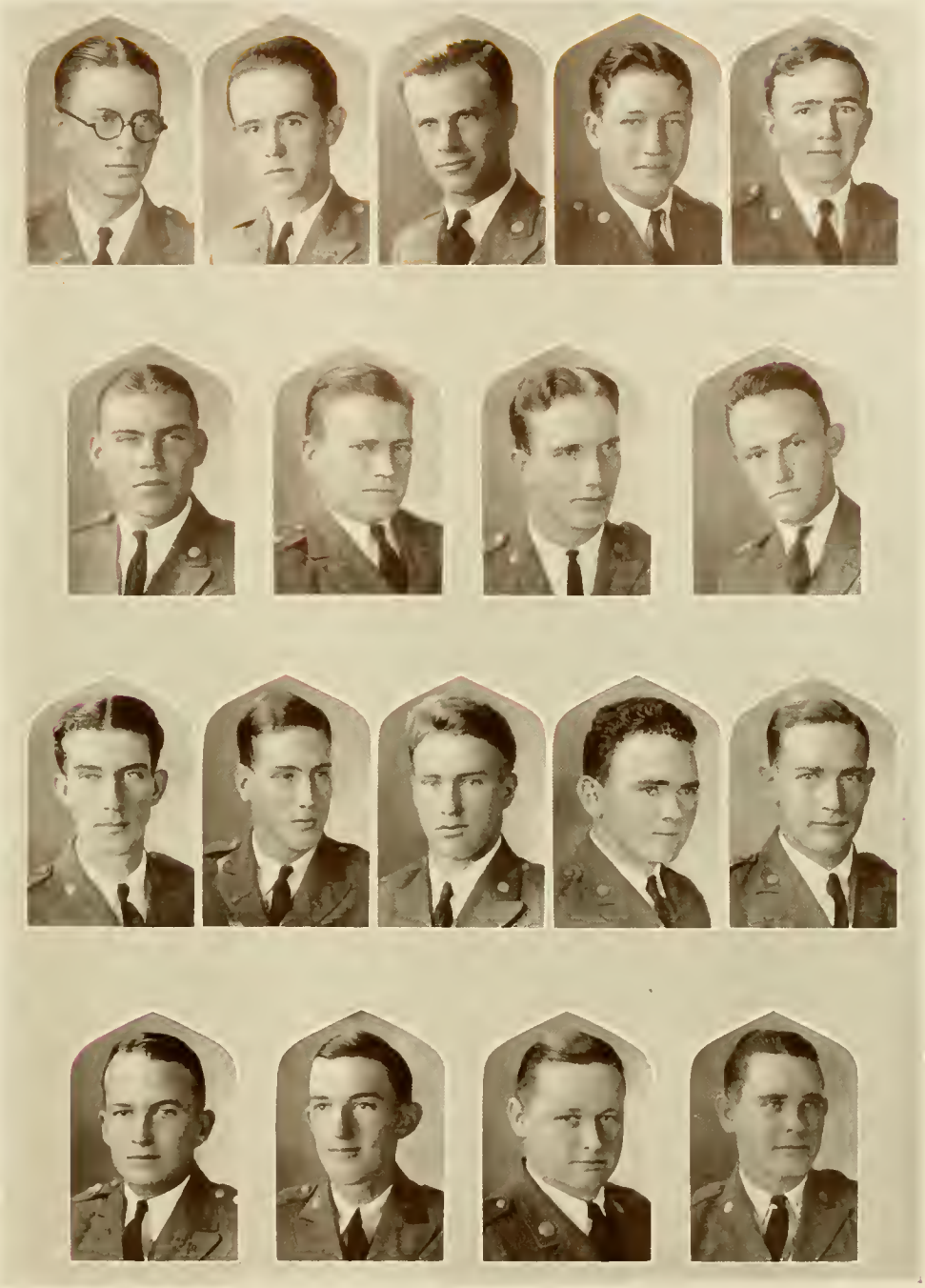

Home Economics Department

Miss Irene Moore, *Director*

Edith Bowen
Ethel Brannon
Florence Burden
Leola Cown
Fay Davis
Glanca Dyer
Helen Head
Frances Jones
Lila Luck
Adelaide McKee
Fannie Lee Shultz
Ila Stargel
Carol Taylor
Mae Tippens
Evabelle Whelchel

Short's Serenaders

W. C. Short, Director, *Trumpet*

R. D. Land, *Trumpet*

A. C. Lankford, *Drums*

S. P. Hayden, *Piano*

W. G. Burton, *Banjo*

J. J. Meeks, *Saxophone*

H. M. Ponder, *Saxophone*

FRATERNITIES

The Pan-Hellenic Council

RICHARD S. MCCONNELL

Pi Kappa Alpha

HERBERT M. PONDER

Sigma Nu

CLYNE E. WOODY

Rex

Sigma Nu

Founded at Virginia Military Institute, 1869

COLORS: *Black, White and Gold.* FLOWER: *White Rose.*

PUBLICATION: *The Delta of Sigma Nu.*

KAPPA CHAPTER OF SIGMA NU

Established 1881

FRATRES IN FACULTATE

E. B. VICKERY, *Professor of Latin*

E. N. NICHOLSON, *Professor of Agriculture*

M. C. WILEY, *Professor of Chemistry*

FRATRES IN COLLEGIO

Class of 1929

J. D. GIDDENS
A. C. LANKFORD
ROBERT C. MEADERS
O. H. MONROE
ALVA H. WILSON

Class of 1930

WILLIAM J. GREEN
RICHARD W. KELL
R. L. MALONE
J. L. MOORE
J. R. MASON

Class of 1931

R. D. LAND
HERBERT M. PONDER

Class of 1932

R. A. GRIFFIN
JAMES GREEN
L. S. LEE
WILLIAM C. PALMOUR
W. C. SHORT

Pledges

CHARLES L. HARRIS
HENRY M. LANKFORD
CHARLES E. STEGALL
J. R. SUDDERTH

Pi Kappa Alpha

Founded at the University of Virginia, 1868

COLORS: *Garnet and Old Gold.* FLOWER: *Lily of the Valley.*

PUBLICATIONS: *Shield and Diamond, Official; Daggar and Key, Secret.*

PSI CHAPTER OF PI KAPPA ALPHA

Established 1900

FRATRES IN FACULTATE

J. C. BARNES, *Professor of Mathematics*

P. M. HUTCHERSON, *Adjunct in Commerce*

FRATRES IN COLLEGIO

Class of 1929

WILLIAM D. EVANS
W. C. FERGUSON
J. R. HITCHCOCK
W. D. PATTERSON

Class of 1930

JAMES S. TANKERSLEY

Class of 1931

T. W. HOLLIS
S. H. LETSON
OLIN HALEY
R. S. MCCONNELL
FRED B. WILKINS
G. T. CROWDER

Class of 1932

C. P. HELMER
T. L. WATERS
F. L. BOLING

Pledges

M. E. THOMPSON
G. C. NELMS
W. J. YORK
R. L. PRICHARD
F. W. HAWKINS
W. C. SILER
T. H. RAGSDALE

Rex Club

MOTTO: *The Wreath is for those who contend.*

COLORS: *Old Gold and Black.* FLOWER: *Tuberose.*

OFFICERS

C. E. WOODY . . . . . *President*
L. M. ELLARD . . . . . *Vice-President*
J. W. MCGARITY . . . . . *Secretary*
H. L. SMITH . . . . . *Treasurer*

FRATRES IN COLLEGIO

Class of 1929

C. E. WOODY

Class of 1930

L. M. ELLARD

Class of 1931

R. D. OWEN
A. L. JACKSON
J. W. MCGARITY
H. L. SMITH
R. J. CAMP

Class of 1932

G. G. MONTGOMERY
P. E. PARKS

Pledges

B. O. HUSKIN
G. O. LEVERETTE
B. M. DICKEY

Sigma Delta Pi Sorority

Established 1928

COLORS: *Crimson, Gold and Black.* FLOWER: *Japonica.*

MOTTO: *Faithful in little, faithful in much.*

SOROR IN FACULTATE

BERTIE M. MCGEE

SORORES IN COLLEGIO

Class of 1929

EDNA SMITH

Class of 1930

EDITH BOWEN RUBYE SMITH

Class of 1931

HELEN HEAD GENEVIVE MCKEE

FANNIE LEE SHULTZ

Pledge

ADELAIDE MCKEE

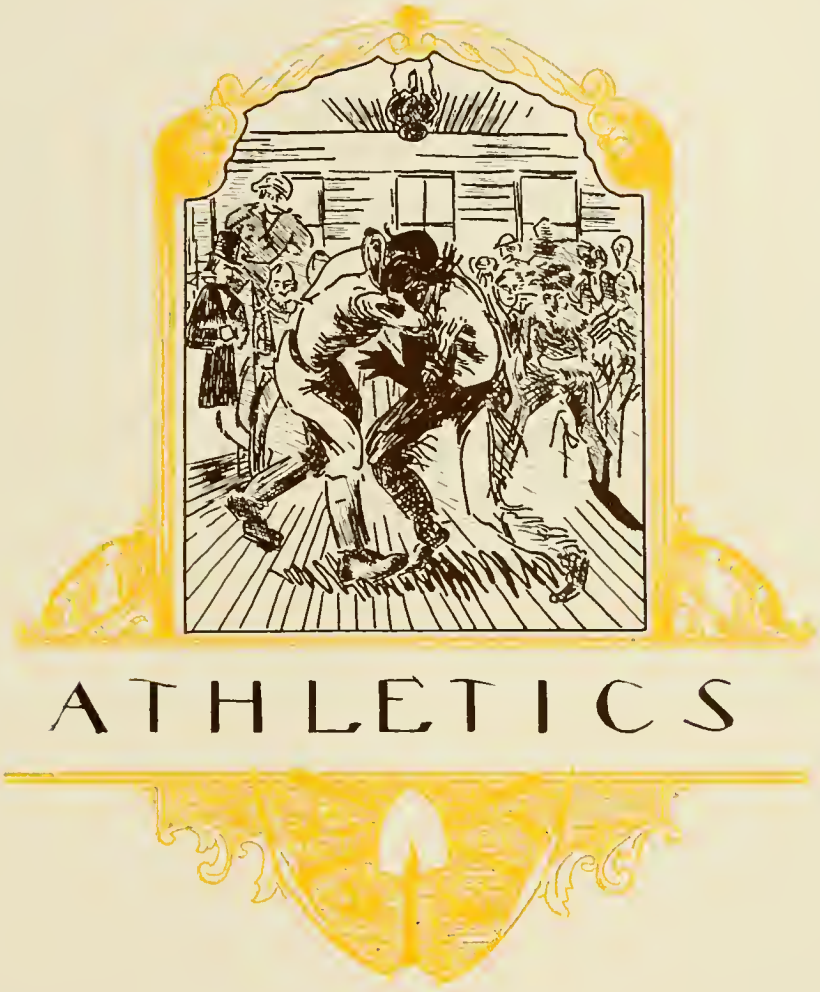

ATHLETICS

N. G. A. C. Football Squad

First Row: Reed, Malone, Evans, Maddox, Patterson, Hitchcock (Captain), McGarity, McConnell, Barrow, Waters, Ellard and Coach Hutson.

Second Row: Goss, Wright, Helmer, Harrison, Sudderth, McCurry, Burnette, Price, Burton and Housley.

Third Row: Meeks, Siler, Huskin, Owen, Johnson, York, Cochran, Maxwell, Hodgson and Manager Ferguson.

J. R. Hitchcock (Captain), *Halfback*

A plunging back and a great leader, Hitchcock was a consistent ground gainer.

Joe Hutson, *Coach*

Handicapped by his mid-season start with the team, Coach Hutson deserves a great deal of credit for the work accomplished.

R. S. McConnell, *Tackle*

"Hamp"—a mighty man on offense and a most persistent obstacle to opposing backs.

L. M. Ellard, *End*

"Pot" had the speed and sand necessary for a good flankman.

Pope Barrow, *Tackle*

Pope did everything but breathe fire at his opponents. A fine defensive player.

Will Evans (Alternate Captain), *Center*

An accurate passer from center and a vicious tackler. Bill played a steady game always.

Ralph Price, *Halfback*

Although light in weight, Price had sand in his craw. A fast back.

J. W. McGarity, *Fullback*

A consistent gainer through the line and always alert on the defense.

C. P. Maddox, *Guard*

Posey played a clean, steady game. An ideal linesman.

"Pat" Patterson, *Guard*

There's life in the old man yet. Pat specialized in breaking through the line to get his man for a loss.

S. J. McCurry, *End*

Big and rangy, "Mac" played a splendid game at end.

W. C. Siler, *End*

A fast little man with lots of grit.

E. D. Reed, *Center*

Reed's long legs always placed him under the punts on time to stop the luckless back in his tracks.

R. D. Owen, *Halfback*

"Dad," a fast, light back that shows good promise.

R. L. Malone, *Tackle*

Handicapped by an early injury, "Slats" was unable to display his wares.

Roy Hodgson, *Quarterback*

A runner, passer and kicker of real merit, Hodgson was a good field general.

C. E. Goss, *Tackle*

A big, powerful linesman who should be valuable on next year's team.

Jessie York, *Quarterback*

A speedy little back who was hard to stop.

Blake Huskin, *Guard*

Although a trifle light for his position, Huskin played a good defensive game.

LANDON WATERS, *End*

Fast and a splendid tackler, Waters displayed the old fighting spirit.

CECIL COCHRAN, *Guard*

Cochran was a linesman who always gave everything he had.

PERCY HELMER, *Halfback*

Fast, and a splendid broken field runner.

T. L. MAXWELL, *Guard*

A willing worker and a fine backer on defense.

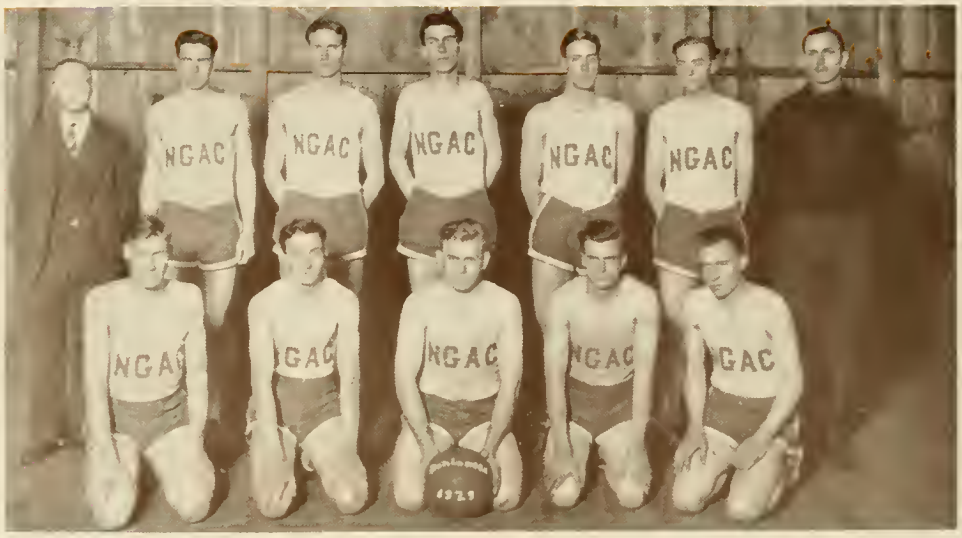

Basket-Ball Squad, 1929

Front Row: Hodgson, *guard;* Lankford, *forward;* Hitchcock (Captain), *guard;* Cheek, *guard;* Chastain, *forward.*

Back Row: Coach Bush; Leverette, *forward;* Tippens, *center;* Carroll, *center;* Evans, *guard;* Williams, *forward,* and Coach Hutson.

HITCHCOCK

Captain "Hitch," a rearin', tearin' guard with lots of fight.

WILLIAMS

The flashy forward who sinks 'em from all angles and distances.

CARROLL

The shooting mayor. Dahlonega's most consistent scorer and coolest floor general.

CHEEK

"Levi" Cheek, the ubiquitous guard. Speedy and full of endurance, he has basket-ball IT.

LEVERETTE

This boy is simply poisonous to his opponents. Fast and a good shot.

EVANS

Bill was Coach's "handy man around the house." Center, forward and guard, he has played them all and played them well.

LANKFORD

A gritty forward with lots of reach. Lank's dribbling made him a hard man to check.

TIPPENS

"Husky" is a scrappy center who always gave his best; a valuable cog in the N. G. A. C. machine.

HODGSON

A steady guard and good defensive player. Coach, too, of the Freshman quintet.

CHASTAIN

Another versatile man with a great athletic future. Running at guard or forward, Bob has shown the stuff.

Basket-Ball

Taken by and large, the 1928-29 basket-ball season has been replete with success. The Bluejackets, led by Captain Hitchcock, have more than broken even with their opponents and have endeared themselves to the student body by defeating Piedmont and Young Harris, ancient rivals of Dahlonega. So consistently have they worked that it is difficult to pick outstanding figures from the squad. In point of scoring, Williams and Carroll, elongated forward and equally lengthy center, certainly led. A rigorous schedule, plenty of competition and excellent coaching from skippers Bush and Hutson have all contributed toward making a real outfit of basketeers.

The Little Cadets, coached by Carroll and led by the versatile Helen Head, numbered among their victims such teams as the University of Chattanooga and Oglethorpe University. For their persistence in the face of obstacles, their loyalty and never-say-die attitude, they are to be commended.

For the first time, Dahlonega was represented by a freshman quintet, a group of game little fighters who made berths for themselves on next year's varsity by a very excellent brand of basketball.

In spite of the splendid showing made by this year's teams, the fives of next season should, with incoming material and that from the '29 freshmen, make N. G. A. C.'s Bluejackets even more formidable.

The Little Cadets

First Row: Anderson, *guard;* O'Kelley, *center;* Head (Captain), *forward;* Taylor, *forward;* Tippens, *forward;* Whelchel, *guard.*

Second Row: G. Dyer, *forward;* Smith, *guard;* Bowen, *guard;* Carroll, *coach;* Holt, *guard;* McKee, *forward;* V. Dyer, *guard.*

Boxing Team

Reading from left to right: FRONT ROW: Price, *lightweight;* Goss, *middleweight;* Shope, *heavyweight;* Patterson, *middleweight.*

MIDDLE ROW: Burnette, *welterweight;* Davis, *lightweight;* Cochran, *welterweight;* Cheek, *lightweight;* Richardson, *bantamweight.*

UPPER ROW: Ashe, *bantamweight;* York, *featherweight;* McCurry, *light-heavyweight;* Sudderth, *middleweight;* Kimzey, *lightweight.*

Boxing

Boxing, as Cross Country Running, is in it's second year as a sport. As a result of the inauguration of the sport, the college was represented by a boxing team at the R. O. T. C. Camp, Camp McClellan, 1928, for the first time. The season opened January 5 with A. H. (Ohio) Wilson, Florida University, a former student of North Georgia, as coach. He put forty enthusiastic entries through a concentrated training program, and then staged an inter-company tournament which was won by Company "A" by a small margin of victories. The inter-company tournament decided the college team which, under the captaincy of Pat Patterson, undertook a hard schedule for a second-year team. The first match presaged the ability of the team. On Feb. 14, the team met the University of Georgia freshmen at Dahlonega in one of the most thrilling matches ever seen by a discriminating boxing enthusiast. The two teams alternately won close, exciting bouts until the score in houts stood 3 to 3. The seventh bout, heavyweight class, was a gruelling fight which required an extra round for the decision. Shope, N. G. A. C., won it very decisively in the fourth round, and with it won the match for his college. The other matches were held too late in the season to be reported.

Cross Country Running

SILER

HUFF

Cross-country running was re-established as a college sport last year. The sport, like all others, demands long, hard training and experience. Consequently, last year was only the beginning of the run, and this year, the first mile. Eventually the college should have a strong team. More than two dozen contenders were in training for the inter-Company run which was won narrowly by Company "A." The team, with A. L. Jackson as Captain, had one dual meet, that with the U. of Ga. Freshmen at Athens. The meet was lost by a 33 to 22 score, the Dahlonega team winning second, fourth, eighth, ninth, and tenth places. By invitation of Emory U., on Thanksgiving day, two of the team members participated in the Southern Methodist Run at Emory University. The two representatives made excellent runs, both being included among the ten medal winners. Green crossed the finish line in sixth place. Duke Univ. was the only institution to get a contestant in ahead of him. Jackson finished ninth. It is hoped that the college will have, next year, a full team of members with the course paces of Jackson and Green.

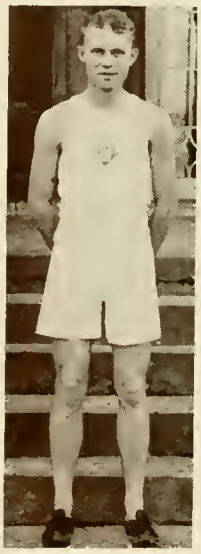

JACKSON

GREEN

DAVIS

The 1929 Baseball Team

Front Row: Owen, Crowder, Hollis, Smith, Housley (Captain), Edwards and Huskin.

Middle Row: Hodgson, Johnston, Chastain, Williams, Ragsdale and Jones.

Back Row: Coach Hutson, Trussell, Cochran, Green, McElreath, Price and Ellard.

FEATURES

Venerable Trees and White Columns on the Campus.

Mrs. D. H. Monroe
Sponsor, The Cyclops

Miss Kate James
Sponsor, The Band

Miss Wanda Jones
Sponsor, Company "B"

Miss Edna Smith
Sponsor, Company "A"

Miss Adelaide McKee
Sponsor, Cross-Country Team

Miss Carol Taylor
Most Attractive Co-Ed

Miss Adelaide McKee
Most Popular Co-Ed

Tennis Courts Amid a Study in Light and Shade.

Who's Who at Dahlonega

William D. Evans	*Most Popular Student*
William D. Evans	*Best All-Round Student*
W. D. Patterson	*Most Influential Student*
A. C. Hutchens	*Hardest Worker*
J. W. McGarity *and* T. L. Waters	*Best Football Players*
William D. Evans	*Best All-Round Athlete*
Capt. C. E. Woody	*Best Military Man*
W. D. Patterson	*Best Orator*
Mark E. Thompson	*Biggest Bum*
William D. Evans	*Wittiest Man*
L. A. Broom	*Most Awkward Man*
W. H. Quillian	*Laziest Man*
L. A. Broom	*Greenest Freshman*
W. C. Siler	*Biggest Pest*
T. L. Waters	*Most Popular Freshman*
Pope Barrow	*Biggest "Woman Hater"*
Herbert M. Ponder	*Biggest "Ladies' Man"*
W. D. Patterson	*Best Natured Man*
Miss Carol Taylor	*Most Attractive Co-Ed*
Miss Adelaide McKee	*Most Popular Co-Ed*
J. R. Mason	*Best Dancer (Cadet)*
Miss Lois Anderson	*Best Dancer (Co-Ed)*
Roy Hodgson	*Biggest Eater*
L. S. Lee	*Handsomest Man*
Pope Barrow	*Biggest Grouch*
W. C. Siler	*Happiest Man*
E. F. Johnston	*Freshest "Rat"*
M. C. Kennemore	*Most Bashful*
A. R. Housley	*Biggest Liar*
A. L. Jackson	*Most Desperate Lover*
Mugging *and* Blackjack	*Most Popular Occupations*

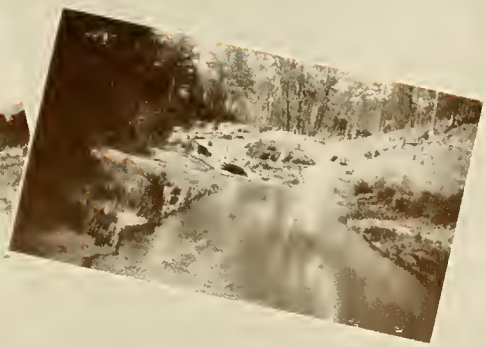

NUGGETS

FELICITATIONS AND CONGRATULATIONS

TO THE

North Georgia Agricultural College

LOCATED AT

DAHLONEGA, GEORGIA

We recognize that you are doing a fine work in a serious way and we congratulate a boy or girl who can enjoy the advantages of student life in the N. G. A. C.

This organization greatly desires fewer colleges in Georgia—what we need is better and bigger colleges.

The

Atlanta Chamber of Commerce

PHILIP H. ALSTON,
President

BENJ. S. BARKER,
Executive Vice-President

John H. Moore Robert M. Moore

COMPLIMENTS

JOHN H. MOORE & SON

SHOES AND SWEATERS, RAINCOATS, CLOTHING AND FURNISHINGS

Candy, Smokes and School Supplies

DAILY BAGGAGE AND EXPRESS SERVICE TO GAINESVILLE

PRUITT-BARRET HARDWARE CO.

If it is HARDWARE or ATHLETIC GOODS you want, we have it.

The only HARDWARE "on the Square," and we try to please you in every purchase.

NORTHEAST CORNER OF THE SQUARE

GAINESVILLE, :: GEORGIA

DAHLONEGA CUMMING ATLANTA

BUS LINE

LEAVE ATLANTA, PRINCETON HOTEL

7:30 A. M. 3:00 P. M.

LEAVE DAHLONEGA

7:30 A. M. 4:00 P. M.

Nice Cars
Careful Drivers

Fred Jones : : Operator

PILGRIM-ESTES FURNITURE CO.

Karpen Living Room Furniture

High Class Dining Room Furniture

Bed Room Furniture

Orthophonic Victrolas

Stewart-Warner Radios

Jessie French & Sons Pianos

GAINESVILLE, :: GEORGIA

THE DAHLONEGA NUGGET

W. B. TOWNSEND

"Chief Cook and Bottle Washer"

Services $1.50 per Year

JOB WORK A SPECIALTY

WATSON'S CAFE

Has Been

FEEDING THE BOYS

for

TWENTY-FIVE YEARS

Do You Want

Clothes

That Fit?

SEE MEADERS

B. A. PARKS & SONS

Gainesville, Georgia

WE SPECIALIZE IN GENTS' FURNISHINGS

PRICE TELLS :: QUALITY SELLS

COMPLIMENTS

OF—

BANK OF LUMPKIN COUNTY

PROGRESSIVE

ACCOMMODATING

"A Safe, Friendly Bank"

WE ARE ALWAYS FOR A GREATER N. G. A. C.

"Billie Boy"
(W. J. Green at the tender
age of four)

COMPLIMENTS OF

BANK OF DAHLONEGA

SAFE : FRIENDLY : COURTEOUS

THE STUDENTS' BANK

U. R. WATERMAN

FINE TAILORING

Dry Cleaning Repairing
Pressing Altering
Dyeing

Hat Specialist for Ladies and Gentlemen

Gainesville, :: Georgia

COMPLIMENTS OF

Consolidated Power Company of Georgia

DAHLONEGA, :: GEORGIA

Palmour Hardware Company

Gainesville, Georgia

Old Friends of Yours—Where your "Dollars Do More"

A Warm Fireside and a Hearty Welcome Await You

HORATIUS AT THE BRIDGE

(As is)

Horatius, children, is a bold, bad warrior who is going to keep some people from crossing a bridge. Horatius is coming up to the bridge now. No, he isn't running, he's too dignified to run. Horatius is on the bridge. He is grasping a big blue pencil firmly in his right hand. In his left is an umbrella. The enemy is approaching.

NASH CO

GAINESVILLE

ENJOY REAL MEALS

—at—

THE BLUE & WHITE CAFE

CANDY, SODA AND SUNDRIES

John R. Jones : *Proprietor*

My! how fierce they look. They carry folded pieces of paper which they wave frantically at Horatius, uttering strange noises all the while. Is Horatius afraid? No, Horatius is not afraid. He wiggles his big blue pencil fiercely, making marks on the folded papers. The enemy scatters. Horatius has won. Is he happy? Yes, Horatius is very happy, for not a one has passed his examination.

Compliments
of—

Tate Hotel

When Hungry
or Thirsty
—Go to—

SMITH BROTHERS

Opposite City Hall

Gainesville, Georgia

THE DAHLONEGA CHAMBER OF COMMERCE

WISHES YOU SUCCESS

CRESCENT ICE CREAM

"The Cream Supreme"

CRESCENT ICE CREAM COMPANY

Gainesville, Georgia

PRICE CHARTERS, *Proprietor*

FRIERSON-McEVER CO.

Gainesville, Ga.

Style Leaders in Clothing, Furnishings and Shoes

A Glad Hand Is Always Extended to N. G. A. C. Boys.

If You Eat,
Drink or Smoke

PATRONIZE

JOE'S PLACE

J. H. Phillips : At Your Service

From the Society Page

of

THE DAHLONEGA DAILY DISAPPOINTMENT

(Reprinted by Special Permission)

One of the most brilliant social functions of the current season was the stag bridge party given recently by Messrs. B. V. Oluble and I. M. deLerious. The party was held at the Tappa Keg Fraternity House and assembled some twenty of the hosts' alleged friends.

The house was attractively decorated with four walls, floor, ceiling, five bridge tables and twenty guests. The color scheme was dark brindle and was effectively carried out in the salted peanuts.

The hosts, noted for their sparkling personalities and ready wit, were their usual charming selves. Mr. Oluble was becomingly costumed in a dark gray coat, vest and trousers of the same material, silk socks and tan, low-cut shoes. He wore a white linen shirt caught at the throat with a tie of pale mauve. A pair of gray gloves and a gray hat completed the ensemble.

Mr. deLerious was fetchingly dressed in coat, vest and trousers of dark blue, black socks and black shoes with laces to match. His shirt was of white broadcloth and the somewhat sombre effect of his costume was offset by a tie of flaming cardinal. Mr. deLerious' coiffure consisted of a side part with the ears showing and was held in place by a liberal application of bandoline.

The two hosts, in addition to their many other attainments, are well-known for their musical and histrionic abilities. Accordingly at the conclusion of play, they were besieged with requests for numbers. After much persuasion they consented to give one selection each. Mr. Oluble performed first and thrilled his listeners with a dramatic interpretation of the tragic and ever-popular "Mob Scene," from "The Queen City." Mr. deLerious next gave a beautiful and touching rendition of "Lavolier," from "Woolworth." Mr. deLerious played his own accompaniment on a jew's harp and proved to be complete master of this instrument.

High score for the evening was made by Mr.....(name withheld by request), $5,234\frac{13}{16}$, and he was forthwith presented with a collapsible collar button. Mr. Oluble and Mr. deLerious tied for low score, $6\frac{7}{8}$s, and were presented with each others' compliments.

Upon being questioned by newspaper men late today, Mr. deLerious refused to divulge any definite information. It is generally understood, however, in select social circles, that they will give another party, the date to be announced later.

By D. T. Quillian, '27

Just to remind you that there is none better than

DAVIS BREAD

DAVIS BAKERY

Gainesville, :: Georgia

COMPLIMENTS OF—

H. R. WOODY, *Manager*

WOODY'S BARBER SHOP

WHERE THE N. G. A. C. BOYS MAKE THEIR HOME.

HARRY TUCKER

Gainesville, Georgia

A COMPLETE LINE OF GENTS' FURNISHINGS

N. G. A. C. BOYS ALWAYS WELCOME.

COMPLIMENTS

Lipscomb Drug Company

A COMPLETE LINE OF

Confectioneries, Sodas, Magazines and Sundries

A Welcome Awaits You Here.

CINCIOLO FRUIT COMPANY

Wholesale

Fruits and Produce

DANCE

to

RECORDS

—from—

VAUGHAN MUSIC COMPANY

Gainesville, :: Georgia

DID YOU EVER HEAR—

Col. West say: "Now young gentlemen, that is an elegant gun."

OR

W. L. Ash: "I'm sorry, but your leave cannot be signed."

OR

J. C. Barnes: "I Gad you know, Old Man,—."

OR

P. D. Bush: ((Before election) "We're a little ahead in this class, so we'll discuss the campaign."

OR

A. W. Cain: "Well, Mr. Thompson, will you carry on with the Z. story?"

OR

B. P. Gaillard: "Yes, that's right."

OR

Bertie McGee: "I was disappointed in your grades for this month."

OR

W. A. Hedden: "Perhaps I've told you this before, but—"

OR

R. C. Hamilton: "I don't care about that, what did the book say?"

OR

R. S. McConnell: "All right, get a move on."

OR

P. M. Hutcherson: "Everybody that has studied the lesson hold up his hand."

DID YOU EVER HEAR—Cont'd

OR

C. C. Jarrard: "Miss Brannon will report you for violating rule No. 5."

OR

Iren Moore: "Shall we, or shall we not, have a banquet?"

OR

E. N. Nicholson: "This is just for the Ag. class."

OR

W. I. Short: "I don't expect to have much to do with the Co-Eds."

OR

F. Anglesburg: "Vot in der—? Is dot all der sense you got?"

OR

E. B. Vickery: "Now, if you will look at paragraph—"

OR

M. C. Wiley: "As a matter of fact, that will take eare of itself later on."

OR

W. E. Sawyer: "Now you just haf' to get that, see dat?"

OR

Mattie Craig: "Ssssssshhhhh! Be quiet!"

OR

H. Head: "Aw, there ain't nothing wrong with your foot."

DAHLONEGA BOYS

Always Find a Hearty Welcome at the

IMPERIAL PHARMACY

"YOUR BEST DRUG STORE"

KODAK FINISHING

Mail Orders Promptly Filled

GAINESVILLE, GEORGIA

COMPLIMENTS OF—

T. J. SMITH

Gulf Products

DRINKS : CANDIES : SMOKES

Religious Worker: "Mr. Ellard, we would like for you to attend the meetings at our church."

Ellard: "Thank you."

R. W.: "What denomination are you, Mr. Ellard?"

Ellard: "I am Methodist,—pardon me, I believe I am Baptist."

At Reveille—

Griffin, J. W. (to sleepy roommate): "Wake up, Old Lady, wake up, two taps and the whistle have blown, wake up."

QUEEN CITY DRUG CO., Inc.

"We Always Sell the Best"

600 — PHONES — 601

10 Spring Street

Gainesville, Georgia

SMITH HOUSE

Mrs. H. B. Smith, *Prop.*

"A HOME AWAY FROM HOME"

We Specialize on Our Dining Room

DAHLONEGA, GEORGIA

The beaten path leads to the door of the better
Annual Builder–

FOOTE & DAVIES
ATLANTA

"Jahn & Ollier Again"

We are America's largest school annual designers and engravers because we render *satisfaction* on more than 400 books each year. Intelligent co-operation, highest quality workmanship and on-time deliveries created our reputation for dependability.

JAHN & OLLIER ENGRAVING CO.

Photographers, Artists and Makers of Fine Printing Plates for Black or Colors.

817 W. Washington Boulevard · Chicago

Telephone MONROE 7080

We do not sub-let any art or engraving

COMPLIMENTS

OF—

W. A. HOUSLEY

On the Square

HIGH CLASS SHOE REPAIRING

NEWMANS', INC.

"The Friendly Department Store"

Gainesville, Georgia

YOUNG MEN'S CLOTHING,
FURNISHINGS AND SHOES
at Reasonable Prices

GEO. W. MOORE & SON

High Grade

Coal and Wood

Phone 525 Gainesville, Ga.

FRED M. ABEE

J. B. Simpson Tailor-Made Suits

HIGH GRADE PRESSING
AND DRY CLEANING

NEAR THE CAMPUS

Work Called for and Delivered

DR. E. BALLARD CLARK

Chiropractor

In Business for YOUR Health

Over Piedmont Drug Store

Gainesville, Georgia

"What We Say It Is. It Is"

W. R. HUGHES

Jeweler and Optometrist

COLLEGE AND FRATERNITY
JEWELRY

Expert Watch and Jewelry Repairing

A Complete Line of Jewelry

Jackson Bldg., Gainesville, Ga.

B. P. GAILLARD, JR.

ATTORNEY AT LAW

Gainesville, Georgia

COMPLIMENTS

OF—

BYRON MITCHELL

Gainesville, Georgia

Autographs